

# PRODUCT SUBMITTAL

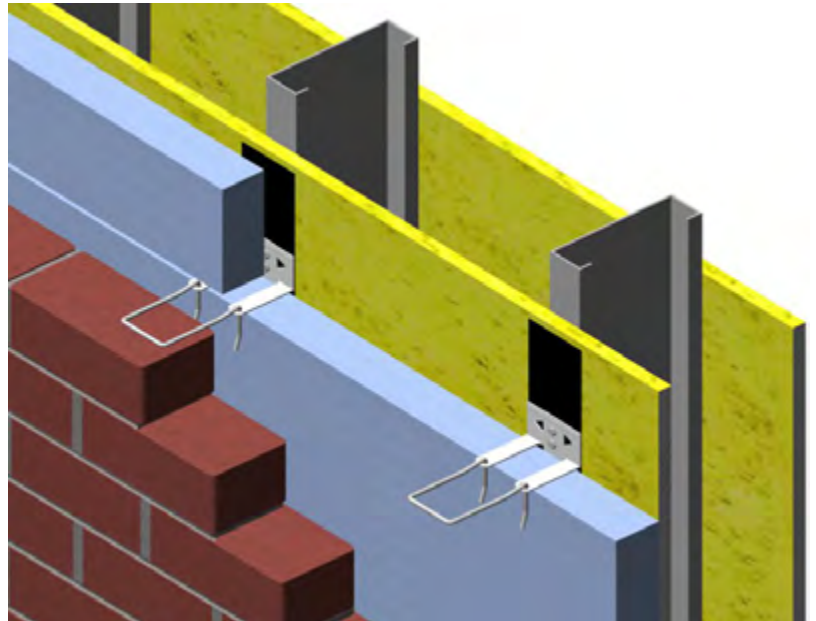

## # 2411 HCL-711 Adjustable Veneer Anchor

New design with 2 screw holes above the legs saves time while installing in insulation applications.

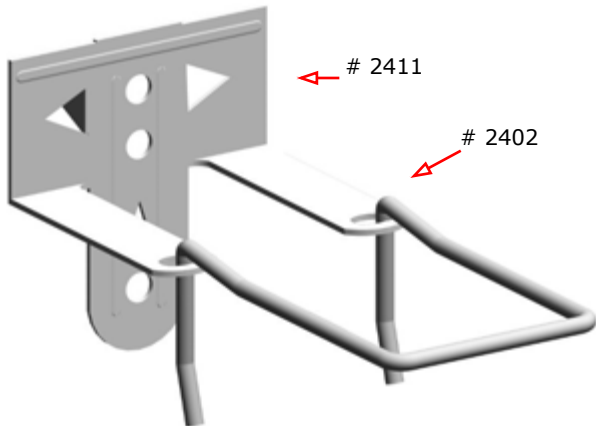

| MATERIAL CONFORMANCE  | SIZES / FINISHES   |
|---|--|
| <p><b>ASTM A82 / A82M</b> - (Cold drawn steel wire)<br/>Tensile Strength - 80,000 psi<br/>Yield Point - 70,000 psi</p> <p><b>ACI / ASCE 530</b> - (Building code requirements for masonry structures)</p> <p><b>SHEET METAL</b> - (Carbon Steel) <b>ASTM A1008 / A1008M</b></p> <p>Mill Galvanized / Zinc Coating: <b>ASTM A641 / A641M (0.10 Oz per sq ft)</b></p> <p>Hot Dip Galvanized after fabrication / Zinc Coating<br/><b>ASTM A153 / A153M-B2 (1.50 oz per sq ft)</b></p> <p>Stainless Steel <b>ASTM 580 / ASTM 580M Type 304</b> (Type 316 available on special order)</p> <p><b>Recycled Content:</b><br/>Mill Galvanized &amp; Hot Dipped,<br/>82.8% Post-Consumer<br/>17% Post Industrial / Pre-Consumer,</p> <p>Stainless Steel,<br/>60% Post Consumer<br/>V O C Content - 0%</p> | <p><b># 2411 HCL711:</b></p> <p><input type="checkbox"/> 14 gauge    <input type="checkbox"/> 12 gauge    <input type="checkbox"/> 5/8" prong    <input type="checkbox"/> 1/2" prong</p> <p>Must be 3/4" more than insulation</p> <p><b>Insulation:</b></p> <p>0"    1"    1-1/2"    2"    2-1/2"    3" </p> <p><b># 2402 Hook:</b> 3/16"Ø</p> <p><input type="checkbox"/> 3-1/4"    <input type="checkbox"/> 4-1/4"    <input type="checkbox"/> 5-1/4"    <input type="checkbox"/> Other _____</p> <p><b>FINISH:</b></p> <p><input type="checkbox"/> Mill Galvanized</p> <p><input type="checkbox"/> Hot Dip Galvanized</p> <p><input type="checkbox"/> Stainless Steel</p> <div style="text-align: right;"> </div> |

**Corporate Office:** 400 Rountree Rd Charlotte, NC 28217  
TEL: (800) 849-6722 FAX: (704) 525-3761

**Mailing Address:** P.O. Box 240988 Charlotte, NC 28224



[www.wirebond.com](http://www.wirebond.com)

**Memphis Plant:** 2365 Harbor Ave. Memphis, TN 38113  
TEL: (800) 441-8359 FAX: (901) 775-9449

Mailing Address: P.O. Box 13124 Memphis, TN 38113